

NUMBER	GRANTOR	GRANTEE	INSTRUMENT	DATE	RECORD	QUOTIDIAN & NO.	REMARKS
1	Salsich Lbr. Co.	Chicago, Milwaukee & Puget Sound Ry. Co.	W.D.	3-4-09	317,240, Apr. 15, 1909	5752	
2	A.M. Vilas, et al.	CMAPSHyCo.	Q.C.D.	4-21-09	338,705, May 11, 1909	5751	
3	Salsich Lbr. Co.	CMAPSHyCo.	W.D.	3-4-09	317,240, Apr. 15, 1909	5752	
4			W.D.				Not owned. Held by occupancy. Irregular strip for Agent's house
5	A.H. Rathway	CMAPSHyCo.	Q.C.D.	1-25-11	358,300, June 24, 1911	12600	
6	Salsich Lbr. Co.	CMAPSHyCo.	W.D.	3-4-09	317,240, Apr. 15, 1909	5752	
7	Salsich Lbr. Co.	CMAPSHyCo.	W.D.	3-2-10	344,521, Mar. 31, 1910	5750	
8	Salsich Lbr. Co.	CMAPSHyCo.	W.D.	3-4-09	317,240, Apr. 15, 1909	5752	
9	Salsich Lbr. Co.	CMAPSHyCo.	W.D.	3-4-09	317,240, Apr. 15, 1909	5752	
10	F.W. Carlson & Wife	CMAPSHyCo.	W.D.	6-15-09	74,147, June 26, 1909	5772	
11	F.W. Carlson & Wife	CMAPSHyCo.	W.D.	6-15-09	74,147, June 26, 1909	5772	
12	F.W. Carlson & Wife	CMAPSHyCo.	W.D.	6-15-09	74,147, June 26, 1909	5772	
13	F.W. Carlson & Wife	CMAPSHyCo.	W.D.	6-15-09	74,147, June 26, 1909	5772	
14	F.W. Carlson & Wife	CMAPSHyCo.	W.D.	6-15-09	74,147, June 26, 1909	5772	
15	T.W. Chambers & Wife	CMAPSHyCo.	W.D.	6-15-09	74,147, June 26, 1909	5772	
16	T.W. Chambers & Wife	CMAPSHyCo.	W.D.	6-15-09	74,147, June 26, 1909	5772	
17	T.W. Chambers & Wife	CMAPSHyCo.	W.D.	6-15-09	74,147, June 26, 1909	5772	
18	T.W. Chambers & Wife	CMAPSHyCo.	W.D.	6-15-09	74,147, June 26, 1909	5772	
19	T.W. Chambers & Wife	CMAPSHyCo.	W.D.	6-15-09	74,147, June 26, 1909	5772	
20	T.W. Chambers & Wife	CMAPSHyCo.	W.D.	6-15-09	74,147, June 26, 1909	5772	
21	T.W. Chambers & Wife	CMAPSHyCo.	W.D.	6-15-09	74,147, June 26, 1909	5772	
22	C.H. Fridman & Wife	CMAPSHyCo.	W.D.	6-15-09	74,147, June 26, 1909	5772	
23	C.H. Fridman & Wife	CMAPSHyCo.	W.D.	6-15-09	74,147, June 26, 1909	5772	
24	O.W. Nordal	CMAPSHyCo.	W.D.	6-15-09	74,147, June 26, 1909	5772	
25	O.W. Nordal	CMAPSHyCo.	W.D.	6-15-09	74,147, June 26, 1909	5772	
26	Weyerhaeuser Timber Co.	CMAPSHyCo.	W.D.	7-17-10	77, 4, Apr. 25, 1910	4754	
27	Weyerhaeuser Timber Co.	CMAPSHyCo.	W.D.	7-17-10	77, 4, Apr. 25, 1910	4754	
28	Weyerhaeuser Timber Co.	CMAPSHyCo.	W.D.	7-17-10	77, 4, Apr. 25, 1910	4754	
29	Arch Price & Wife	CMAPSHyCo.	W.D.	7-17-09	74,194, July 2, 1909	4651	
30	Arch Price & Wife	CMAPSHyCo.	W.D.	7-17-09	74,194, July 2, 1909	4651	
31	Arch Price & Wife	CMAPSHyCo.	W.D.	7-17-09	74,194, July 2, 1909	4651	

Not owned. Held by occupancy. Irregular strip for Agent's house

Not owned. 20' strip on O.W. Nordal's industry track.

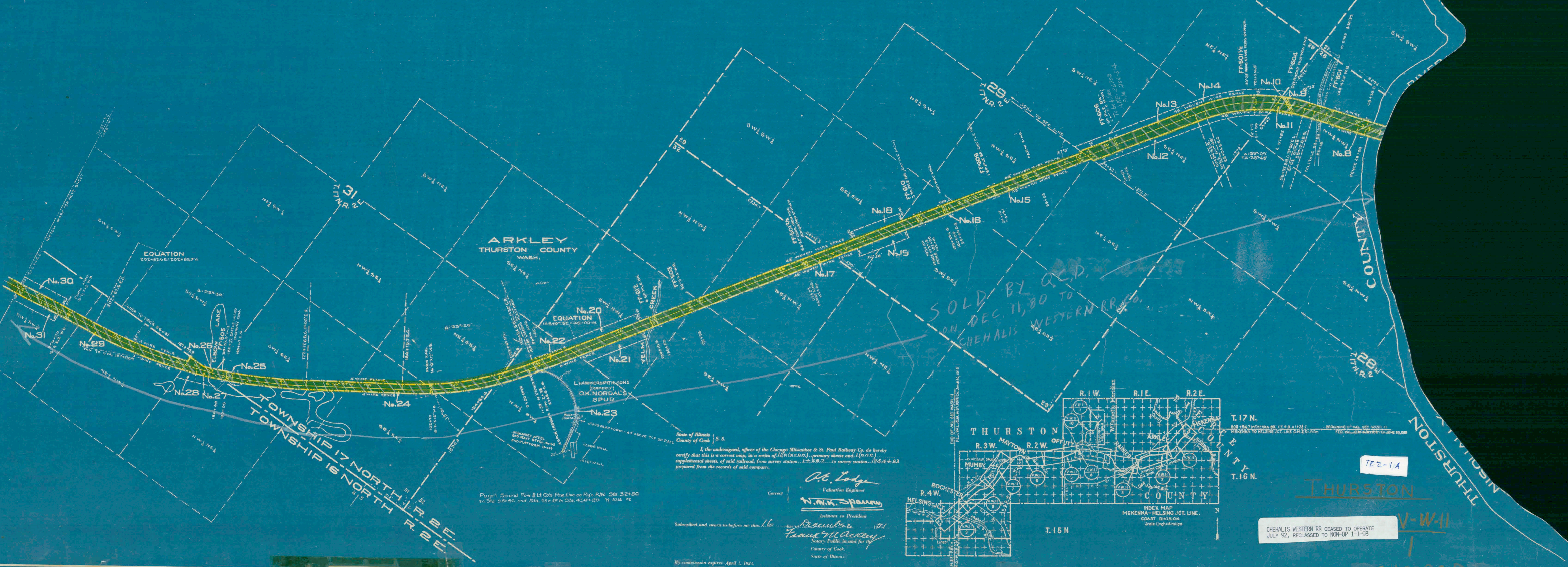

State of Illinois
County of Cook
S.S.

I, the undersigned, officer of the Chicago, Milwaukee & St. Paul Railway Co. do hereby certify that this is a correct map, in a series of 11 (eleven) primary sheets and 1 (one) supplemental sheet, of said railroad, from survey station 1+259.2... to survey station 1254+33 prepared from the records of said company.

O.E. Lodge
Valuation Engineer

W.M. Spawny
Assistant to President

Subscribed and sworn to before me this 16... day of December... 1910
Notary Public in and for the County of Cook, State of Illinois.

My commission expires April 1, 1924.

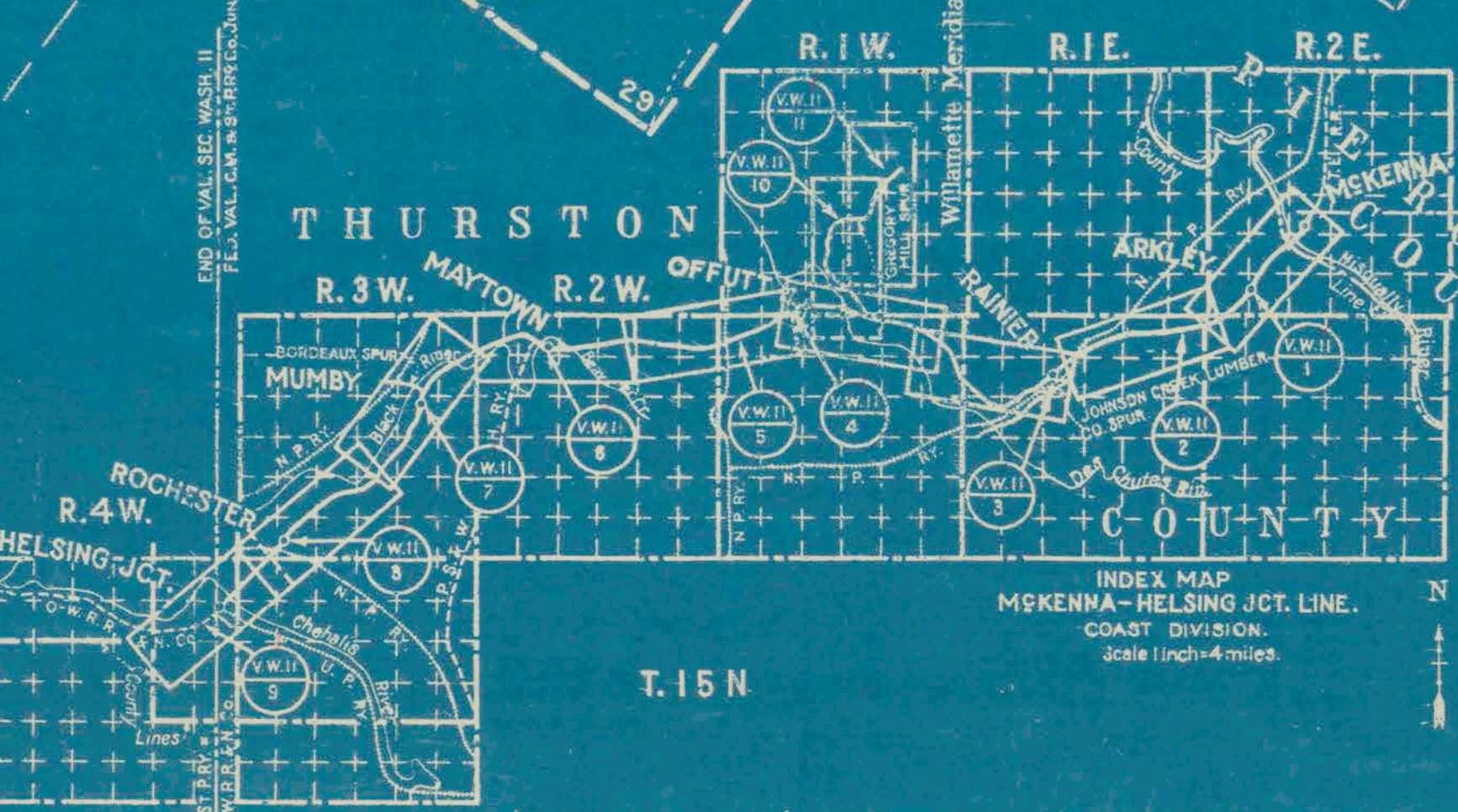

CHEHALIS WESTERN RR CEASED TO OPERATE JULY 1912, RECLASSIFIED TO NON-OP 1-1-33

TE2-1A

C.H. ST. P. & P.